

Marozia - Tavolino

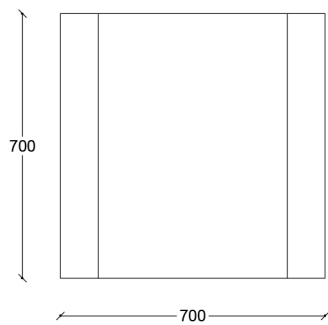

STRUTTURA

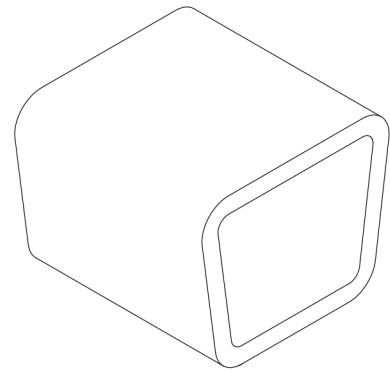
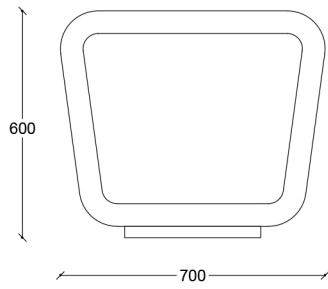

Laccato
bianco



Laccato
nero

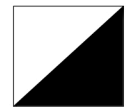

Laccato
bicolore

BORDI



Laccato
bianco

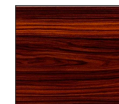

Legno
Palissandro

CONFIGURAZIONI POSSIBILI



Struttura:
Laccato bianco

Bordi:
Laccato bianco

Struttura:
Laccato bicolore

Bordi:
Laccato bianco